DOOR SENSOR

INSTRUCTION

Product configuration

Main Function:

Detect open/close status of the door/window

Specifications

Battery: AAA1.5V x 2
Standby current: ≤5uA
Protocol: IEEE 802.11b/g/n
Wireless Range: 50m
Operating Temperature: -10℃～ 40℃ (14°F～104°F)
Operating Humidity: 20% ～ 85%
Storage Temperature: -10℃～60℃ (14°F～140°F)
Storage Humidity: 0% ～ 90%
Standby time：6 - 10 months
Wireless Type : 2.4GHz
Size:Main body : 93mm x40mm x20 mm
Small body : 93mm x 13mm x 20 mm

TuyaSmart
Google Home
Amazon Alexa
IFTTT

Download App

1.Android Smart Phone: download “Smart Life” from GooglePlay.
2.IOS iphone: download “Smart Life” from App Store.

Run App

1.Run “Smart Life” from your smartphone
2.Register and login

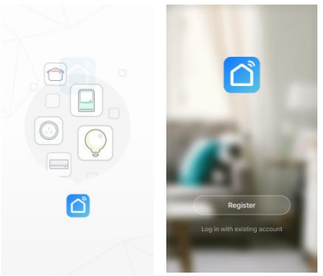

Door Sensor

Select Device Type, select “Security & Sensor” in the list to add the“ Door Sensor” device.

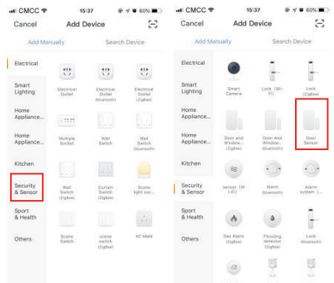

Network Configuration

There are two methods to bind door sensor to App. One is Smart Wifi Mode and the other is AP Mode.

1. Smart Wifi Mode:

Press and hold:"WiFi Coding / RESET Button" for 6 seconds, the indicator will blink rapidly. The device is in Smart Wi-Fi Mode.

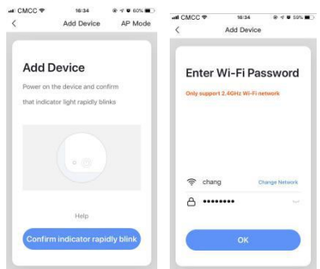

2.Ap Mode:

Select AP Mode at upper right corner on the App. Press and hold:"WiFi Coding / RESET Button" for 6 seconds again, the indicator will blink slowly, and the device is in AP mode. After entering your WiFi password and connect your phone to door sensor’s WiFi hotspot then press “Connect Now”.

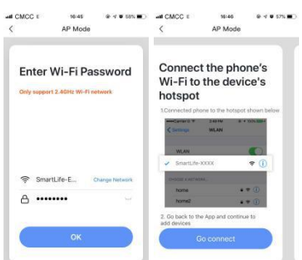

Connecting :

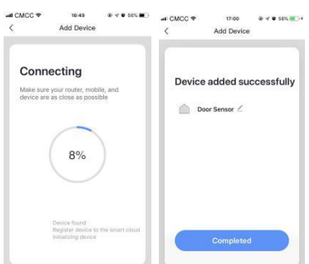

Finished.

Customize Scenes

You can associate two devices to create your own scene

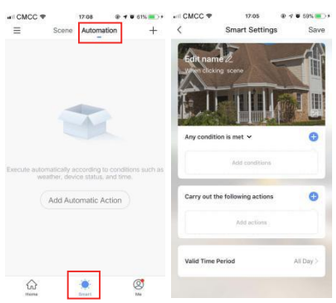

Share & Push Notification

Sharing: Share your devices to other people. Select Profile menu as below and choose Device Sharing.

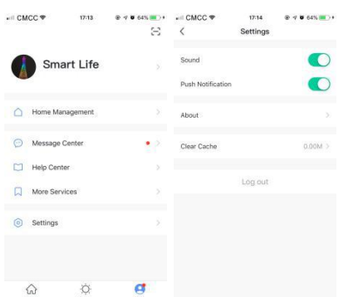

Push Notification: Choose Settings tap on top right corner and turn on the Push Notification

LED State

Device Status	LED State
Smart Wi-Fi Mode	LED rapidly blinks
AP Mode	LED slowly blinks

Compatible With Alexa /Google Home

1. Connect your device to Amazon Alexa

(Note:please update to the newest version)

Step 1 : After the door sensor has been added to “Smart Life” App, open Alexa App on your phone

Step 2 : Search for Skill "Smart Life" and enable

Step 3 : Sign in to your “Smart Life” account in Alexa

Step 4 : Go to Alexa Smart Home section and Discover your Devices

Step 5 : Control Device

The following voice commands are supported:

- Alexa, is the door locked?
- Alexa, is the door sensor locked?

Step 6: Create Routines

Select Routines to create ,then you can perform a series of actions,like reading the weather and turning on the lights,with single command.

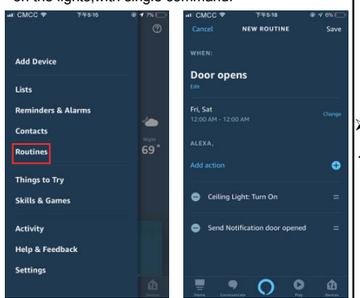

2. How to control your device via Google Home

Step 1 : After the door sensor has been added to “Smart Life” App, Log in the Google Home App and find the Home Control

Step 2 : Manage account to find the APP "Smart Life" .

Step 3 : Enter your account and password;

Step 4: Agree the smart life to work with Google Assistant.

Step 5 ： Control Device

(Note:Don’t use similar words style to named the device,such as door sensor and front door sensor)

You can now control your devices using voice through your Google Home product.
The following voice commands are supported:

- Ok Google, is the door sensor on or off ?

Tips:

1.Please make sure connect 2.4GHz wifi Network as the sensor do not support 5GHz wifi

2.The connect position for sensor and magnetic contact:
Small triangle on the sensor and magnetic contact must be at overlap position

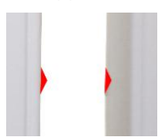

Make Your Home Smarter

Shenzhen ForLinkon Technology Co., Ltd.